

**AMC** ASSOCIATED MECHANICAL CONTRACTORS, INC.  
GREENSBORO, NORTH CAROLINA

**GURRIES & OKAMOTO INC.**  
MECHANICAL ENGINEERS  
20843 STEVENSON CREEK BLVD., BLDG. 8-E  
CUPERTINO, CA 95014  
408-948-7711

**CODES, RULES AND REGULATIONS**  
ALL WORK AND MATERIALS SHALL BE IN FULL ACCORDANCE WITH THE LATEST RULES AND REGULATIONS OF THE STATE FIRE MARSHAL, CALIFORNIA ADMINISTRATIVE CODE - TITLE 24, SERVING UTILITY COMPANIES, ASME BOILER & PRESSURE VESSELS CODE, OSHA AND OTHER APPLICABLE STATE AND LOCAL LAWS, ORDINANCES AND REGULATIONS, AND ANY CODE FOR PRESSURE PIPING 331.1. NOTHING IN THESE PLANS OR SPECIFICATIONS IS TO BE CONSTRUED TO PERMIT WORK NOT CONFORMING TO THESE CODES. WHERE WORK OF A HIGHER DEGREE IS INDICATED ON THE PLANS OR IN THE SPECIFICATIONS, THIS REQUIREMENT SHALL GOVERN.

**THIS DRAWING, DESIGN AND/OR SPECIFICATION IS THE EXCLUSIVE PROPERTY OF GURRIES AND OKAMOTO, INC. ITS ACCEPTANCE CONSTITUTES AN AGREEMENT THAT IT SHOULD BE TREATED AS A STRICTLY CONFIDENTIAL DOCUMENT TO BE ISSUED FOR NO PURPOSE OTHER THAN TO AID IN THE ASSEMBLY, CONSTRUCTION OR OPERATION OF THE UNITS OF SYSTEMS SHOWN FOR THIS SPECIFIC PROJECT ONLY, OR AS OTHERWISE EXPRESSLY AUTHORIZED IN WRITING BY GURRIES AND OKAMOTO, INCORPORATED. THAT IT IS TO BE RETURNED UPON REQUEST, AND IS NOT TO BE COMMUNICATED, DISCLOSED, OR COPIED, EXCEPT AS EXPRESSLY AUTHORIZED IN WRITING BY GURRIES AND OKAMOTO, INCORPORATED.**

**WRITTEN DIMENSIONS ON THESE DRAWINGS SHALL HAVE PRECEDENCE OVER SCALED DIMENSIONS. CONTRACTORS SHALL VERIFY AND BE RESPONSIBLE FOR ALL DIMENSIONS AND CONDITIONS ON THE JOB AND GURRIES AND OKAMOTO, INCORPORATED OR THEIR AGENTS SHALL BE NOTIFIED OF ANY VARIATIONS FROM THE DIMENSIONS AND CONDITIONS SHOWN BY THESE DRAWINGS. SHOP DETAILS SHALL BE SUBMITTED TO THIS OFFICE FOR APPROVAL BEFORE PROCEEDING WITH FABRICATION.**

THIS DRAWING HAS BEEN REDUCED TO HALF SIZE

ASSOCIATED MECHANICAL CONTRACTORS, INC.

JUL 2 1987  
**RECEIVED**

NO.	REVISION	DATE	BY
ISSUED FOR CONSTRUCTION		06-23-87	
APPROVED		DATE-06-29-87	
APPROVED		DATE-	
CHECKED:		DATE-	
CHECKED:		DATE-	
DRAWN-RT De RUINA		DATE-02/22/87	
SCALE:	AS SHOWN		

**capco**  
CALIFORNIA AGRICULTURAL POWER COMPANY, INC.

**CHOWCHILLA BIOMASS POWER PLANT ASSOCIATES**  
PLANT NO. 1  
CHOWCHILLA, CALIFORNIA

**SHEET TITLE:**  
GENERAL ARRANGEMENT PLAN  
GROUND LEVEL  
MHF AND BOILER

PROJECT NO.	DWG. NO.	REV.
85-110	50-36	0

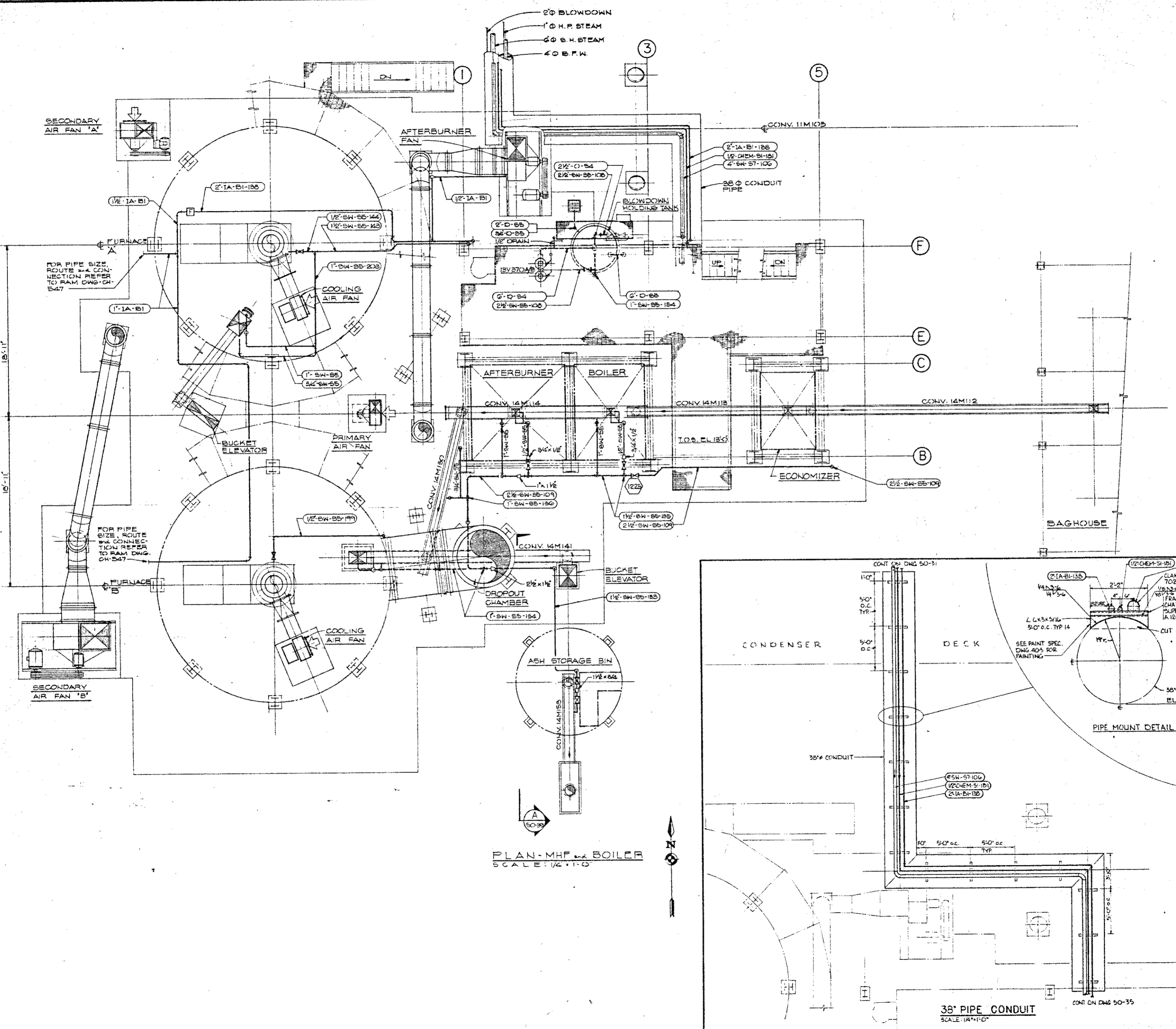

PLAN - MHF and BOILER  
SCALE: 1/4" = 1'-0"

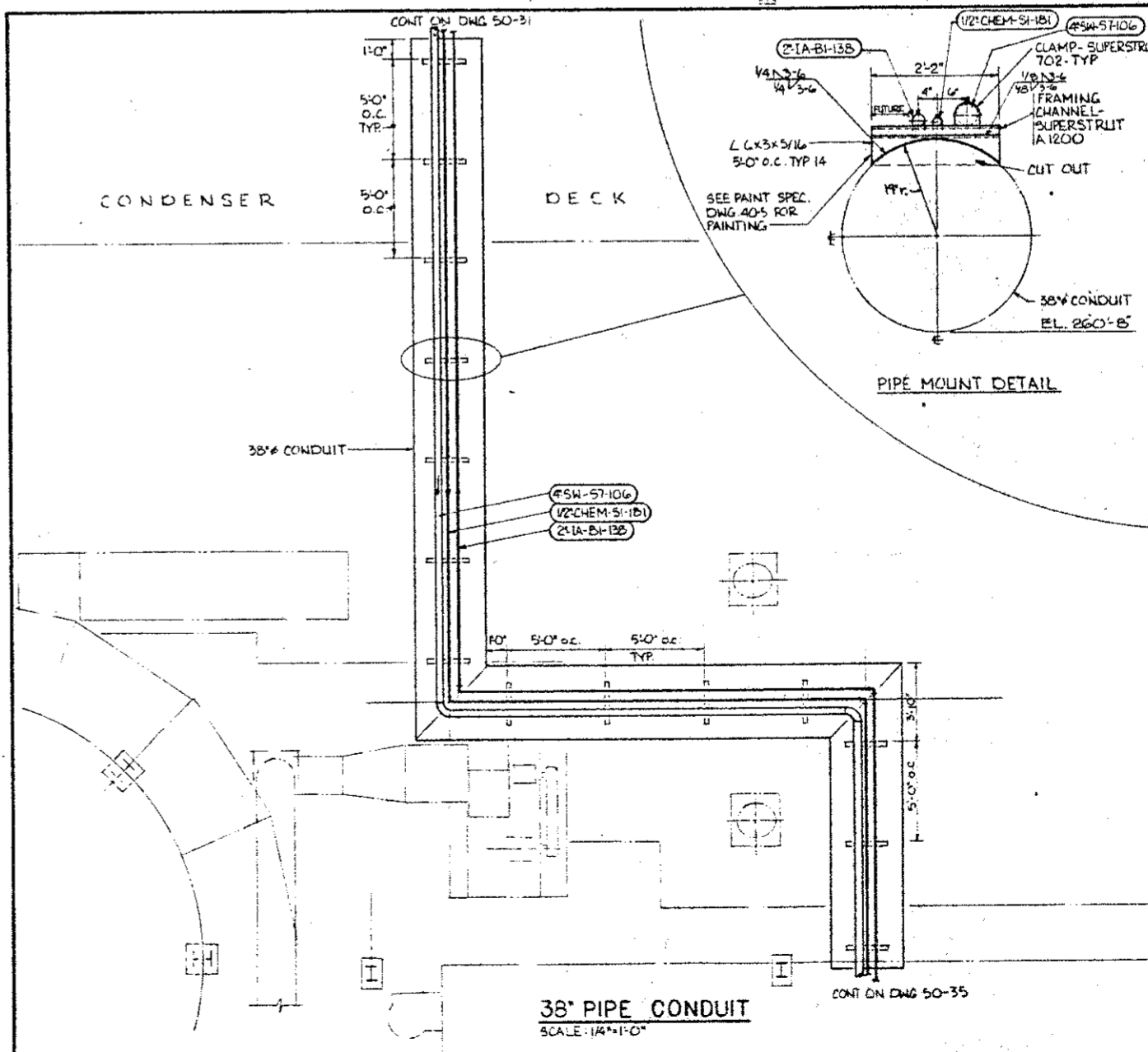

38\"/>