

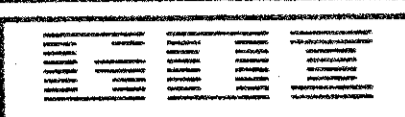



ASSOCIATED  
MECHANICAL  
CONTRACTORS,  
INC.  
GREENSBORO, NORTH CAROLINA



GURRIES & OKAMOTO INC.  
MECHANICAL ENGINEERS  
2080 STEVENSON CREEK BLVD., BLDG. B-2  
CUPERTINO, CA 95014-7711

CODES, RULES AND REGULATIONS  
ALL WORK AND MATERIALS SHALL BE IN FULL ACCORDANCE WITH THE LATEST RULES AND REGULATIONS OF THE STATE FIRE MARSHAL, CALIFORNIA ADMINISTRATIVE CODE - TITLE 24 SERVING UTILITY COMPANIES, ASME BOILER & PRESSURE VESSELS CODE, OSHA AND OTHER APPLICABLE STATE AND LOCAL LAWS, ORDINANCES AND REGULATIONS, AND ANSI CODE FOR PRESSURE PIPING B31.1. NOTHING IN THESE PLANS OR SPECIFICATIONS IS TO BE CONSTRUED TO PERMIT WORK NOT CONFORMING TO THESE CODES. WHERE WORK OF A HIGHER DEGREE IS INDICATED ON THE PLANS OR IN THE SPECIFICATIONS, THIS REQUIREMENT SHALL GOVERN.

THIS DRAWING, DESIGN AND/OR SPECIFICATION IS THE EXCLUSIVE PROPERTY OF GURRIES AND OKAMOTO, INC. ITS ACCEPTANCE CONSTITUTES AN AGREEMENT THAT IT SHOULD BE TREATED AS A STRICTLY CONFIDENTIAL DOCUMENT TO BE KEPT FOR NO PURPOSE OTHER THAN TO AID IN THE ASSEMBLY, CONSTRUCTION OR OPERATION OF THE UNITS OF SYSTEMS SHOWN FOR THIS SPECIFIC PROJECT ONLY, OR AS OTHERWISE EXPRESSLY AUTHORIZED IN WRITING BY GURRIES AND OKAMOTO, INCORPORATED. THAT IT IS TO BE RETURNED UPON REQUEST, AND IS NOT TO BE COMMUNICATED, DISCLOSED, OR COPIED, EXCEPT AS EXPRESSLY AUTHORIZED IN WRITING BY GURRIES AND OKAMOTO, INCORPORATED.

WRITTEN DIMENSIONS ON THESE DRAWINGS SHALL HAVE PRECEDENCE OVER SCALED DIMENSIONS. CONTRACTORS SHALL VERIFY AND BE RESPONSIBLE FOR ALL DIMENSIONS AND CONDITIONS ON THE JOB AND GURRIES AND OKAMOTO, INCORPORATED OR THEIR AGENTS SHALL BE NOTIFIED OF ANY VARIATIONS FROM THE DIMENSIONS AND CONDITIONS SHOWN BY THESE DRAWINGS. SHOP DETAILS SHALL BE SUBMITTED TO THIS OFFICE FOR APPROVAL BEFORE PROCEEDING WITH FABRICATION.

THIS DRAWING HAS BEEN  
REDUCED TO HALF SIZE

NO.	REVISION	DATE	BY
	ISSUED FOR CONSTRUCTION	DATE: 6-29-81	
	APPROVED	DATE: 6-24-81	
	APPROVED	DATE:	
	APPROVED	DATE:	
	CHECKED	DATE:	
	CHECKED	DATE:	
	DRAWN: RTR/JRV	DATE: 6-23-81	
	SCALE: AS SHOWN		



CALIFORNIA AGRICULTURAL POWER COMPANY, INC.  
CHOWCHILLA BIOMASS  
POWER PLANT  
ASSOCIATES  
PLANT NO. 1  
CHOWCHILLA, CALIFORNIA

SHEET TITLE:  
MHF AND BOILER ELEVATION  
(WEST)

PROJECT NO.	DWG NO.	REV.
85-110	50-39	0

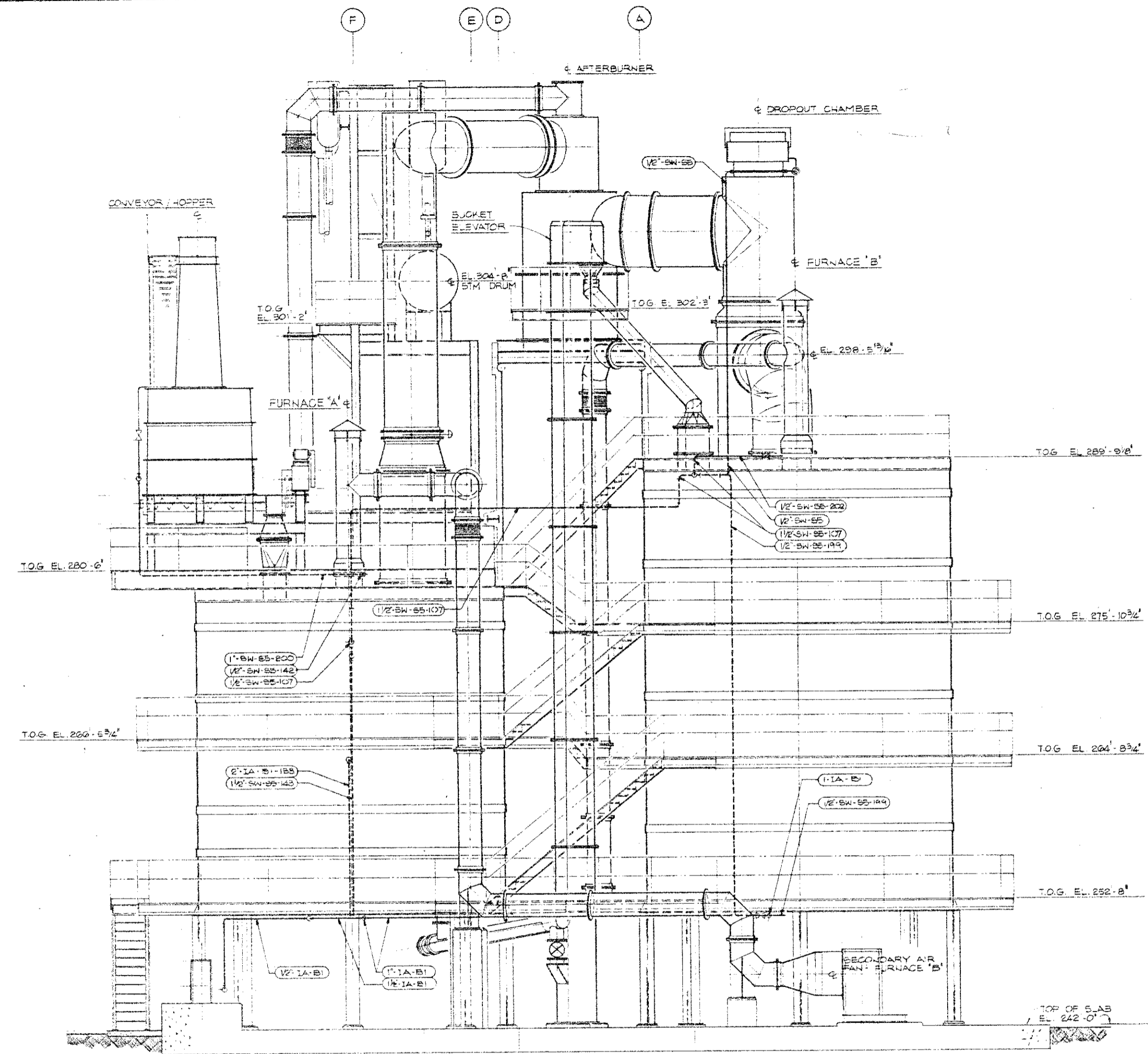

WEST ELEVATION  
SCALE: 1/2" = 1'-0"

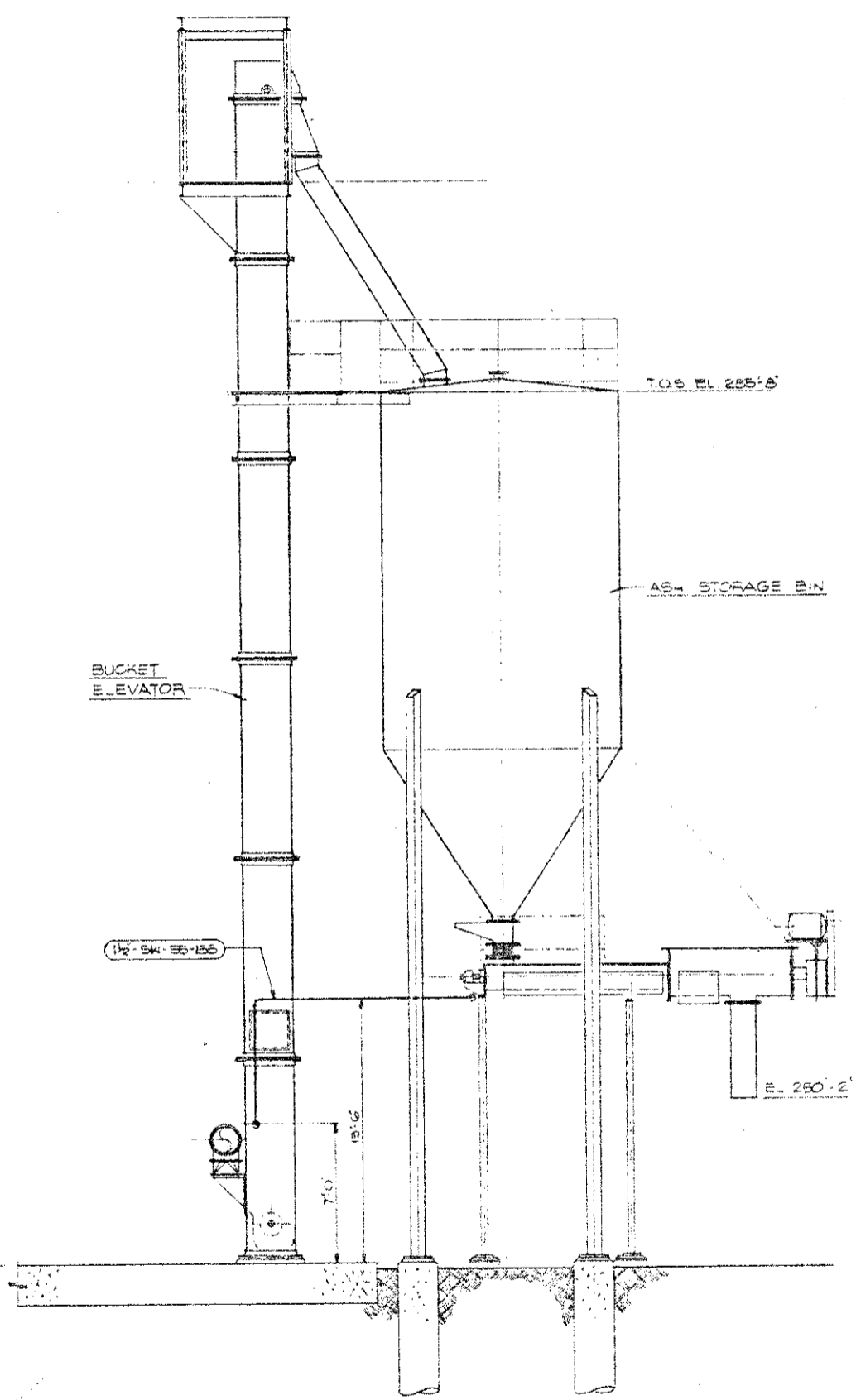

SECTION  
SCALE: 1/2" = 1'-0"



**CODES, RULES AND REGULATIONS**  
ALL WORK AND MATERIALS SHALL BE IN FULL ACCORDANCE WITH THE LATEST RULES AND REGULATIONS OF THE STATE FIRE MARSHAL, CALIFORNIA ADMINISTRATIVE CODE - TITLE 24, SERVING UTILITY COMPANIES, ASME BOILER & PRESSURE VESSELS CODE, OSHA AND OTHER APPLICABLE STATE AND LOCAL LAWS, ORDINANCES AND REGULATIONS, AND ANY CODE FOR PRESSURE PIPING 331.1. NOTHING IN THESE PLANS OR SPECIFICATIONS IS TO BE CONSTRUED TO PERMIT WORK NOT CONFORMING TO THESE CODES. WHERE WORK OF A HIGHER DEGREE IS INDICATED ON THE PLANS OR IN THE SPECIFICATIONS, THIS REQUIREMENT SHALL GOVERN.

**THIS DRAWING, DESIGN AND/OR SPECIFICATION IS THE EXCLUSIVE PROPERTY OF GURRIES AND OKAMOTO, INC. ITS ACCEPTANCE CONSTITUTES AN AGREEMENT THAT IT SHOULD BE TREATED AS A STRICTLY CONFIDENTIAL DOCUMENT TO BE ISSUED FOR NO PURPOSE OTHER THAN TO AID IN THE ASSEMBLY, CONSTRUCTION OR OPERATION OF THE UNITS OF SYSTEMS SHOWN FOR THIS SPECIFIC PROJECT ONLY, OR AS OTHERWISE EXPRESSLY AUTHORIZED IN WRITING BY GURRIES AND OKAMOTO, INCORPORATED. THAT IT IS TO BE RETURNED UPON REQUEST, AND IS NOT TO BE COMMUNICATED, DISCLOSED, OR COPIED, EXCEPT AS EXPRESSLY AUTHORIZED IN WRITING BY GURRIES AND OKAMOTO, INCORPORATED.**

**WRITTEN DIMENSIONS ON THESE DRAWINGS SHALL HAVE PRECEDENCE OVER SCALED DIMENSIONS. CONTRACTORS SHALL VERIFY AND BE RESPONSIBLE FOR ALL DIMENSIONS AND CONDITIONS ON THE JOB AND GURRIES AND OKAMOTO, INCORPORATED OR THEIR AGENTS SHALL BE NOTIFIED OF ANY VARIATIONS FROM THE DIMENSIONS AND CONDITIONS SHOWN BY THESE DRAWINGS. SHOP DETAILS SHALL BE SUBMITTED TO THIS OFFICE FOR APPROVAL BEFORE PROCEEDING WITH FABRICATION.**

THIS DRAWING HAS BEEN REDUCED TO HALF SIZE

JUL 2 1987  
**RECEIVED**

NO.	REVISION	DATE	BY
ISSUED FOR CONSTRUCTION		06-23-87	
APPROVED		DATE-07-29-87	
APPROVED		DATE-	
CHECKED:		DATE-	
CHECKED:		DATE-	
DRAWN-RT De RUINA		DATE-07/22/87	
SCALE: AS SHOWN			

**CHOWCHILLA BIOMASS POWER PLANT ASSOCIATES**  
PLANT NO. 1  
CHOWCHILLA, CALIFORNIA

**SHEET TITLE:**  
GENERAL ARRANGEMENT PLAN  
GROUND LEVEL  
MHF AND BOILER

PROJECT NO.	DWG. NO.	REV.
85-110	50-36	0

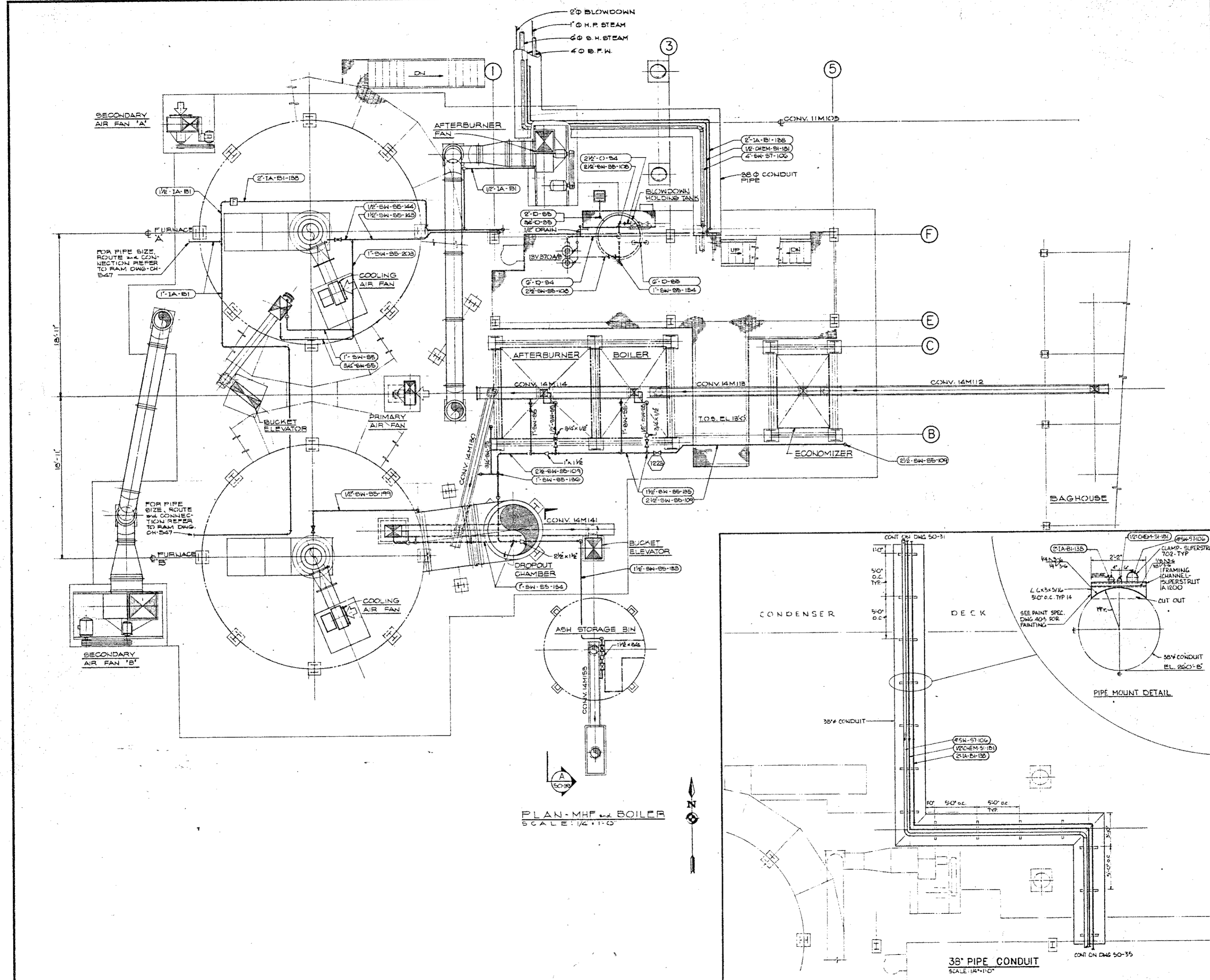

**PLAN - MHF and BOILER**  
SCALE: 1/4" = 1'-0"

**38" PIPE CONDUIT**  
SCALE: 1/4" = 1'-0"

CONT ON DWG 50-35

CODES, RULES AND REGULATIONS  
ALL WORK AND MATERIALS SHALL BE IN FULL ACCORDANCE WITH THE LATEST RULES AND REGULATIONS OF THE STATE FIRE MARSHAL, CALIFORNIA ADMINISTRATIVE CODE - TITLE 24, SERVING UTILITY COMPANIES, ASME BOILER & PRESSURE VESSELS CODE, OSHA AND OTHER APPLICABLE STATE AND LOCAL LAWS, ORDINANCES AND REGULATIONS, AND ANSI CODE FOR PRESSURE PIPING ETC. NOTHING IN THESE PLANS OR SPECIFICATIONS IS TO BE CONSTRUED TO PERMIT WORK NOT CONFORMING TO THESE CODES, WHERE WORK OF A HIGHER DEGREE IS INDICATED ON THE PLANS OR IN THE SPECIFICATIONS, THIS REQUIREMENT SHALL GOVERN.

THIS DRAWING, DESIGN AND/OR SPECIFICATION IS THE EXCLUSIVE PROPERTY OF GURRIES AND OKAMOTO, INC. ITS ACCEPTANCE CONSTITUTES AN AGREEMENT THAT IT SHOULD BE TREATED AS A STRICTLY CONFIDENTIAL DOCUMENT TO BE ISSUED FOR NO PURPOSE OTHER THAN TO AID IN THE ASSEMBLY, CONSTRUCTION OR OPERATION OF THE UNITS OF SYSTEMS SHOWN FOR THIS SPECIFIC PROJECT ONLY, OR AS OTHERWISE EXPRESSLY AUTHORIZED IN WRITING BY GURRIES AND OKAMOTO, INCORPORATED. THAT IT IS TO BE RETURNED UPON REQUEST, AND IS NOT TO BE COMMUNICATED, DISCLOSED, OR COPIED, EXCEPT AS EXPRESSLY AUTHORIZED IN WRITING BY GURRIES AND OKAMOTO, INCORPORATED.

WRITTEN DIMENSIONS ON THESE DRAWINGS SHALL HAVE PRECEDENCE OVER SCALED DIMENSIONS. CONTRACTORS SHALL VERIFY AND BE RESPONSIBLE FOR ALL DIMENSIONS AND CONDITIONS ON THE JOB AND GURRIES AND OKAMOTO, INCORPORATED OR THEIR AGENTS SHALL BE NOTIFIED OF ANY VARIATIONS FROM THE DIMENSIONS AND CONDITIONS SHOWN BY THESE DRAWINGS. SHOP DETAILS SHALL BE SUBMITTED TO THIS OFFICE FOR APPROVAL BEFORE PROCEEDING WITH FABRICATION.

THIS DRAWING HAS BEEN REDUCED TO HALF SIZE

ASSOCIATED MECHANICAL CONTRACTORS, INC.

JUL 8 1987  
RECEIVED

NO.	REVISION	DATE	BY
	ISSUED FOR CONSTRUCTION	DATE: 6-29-87	
	APPROVED	DATE: 6-29-87	
	APPROVED	DATE:	
	APPROVED	DATE:	
	CHECKED:	DATE:	
	CHECKED:	DATE:	
	DRAWN: RT, DHR	DATE: 07-23-87	
	SCALE: AS SHOWN		

**Capco**  
CALIFORNIA AGRICULTURAL POWER COMPANY, INC.

**CHOWCHILLA BIOMASS POWER PLANT ASSOCIATES**  
PLANT NO. 1  
CHOWCHILLA, CALIFORNIA

SHEET TITLE:  
MHF AND BOILER ELEVATION (SOUTH)

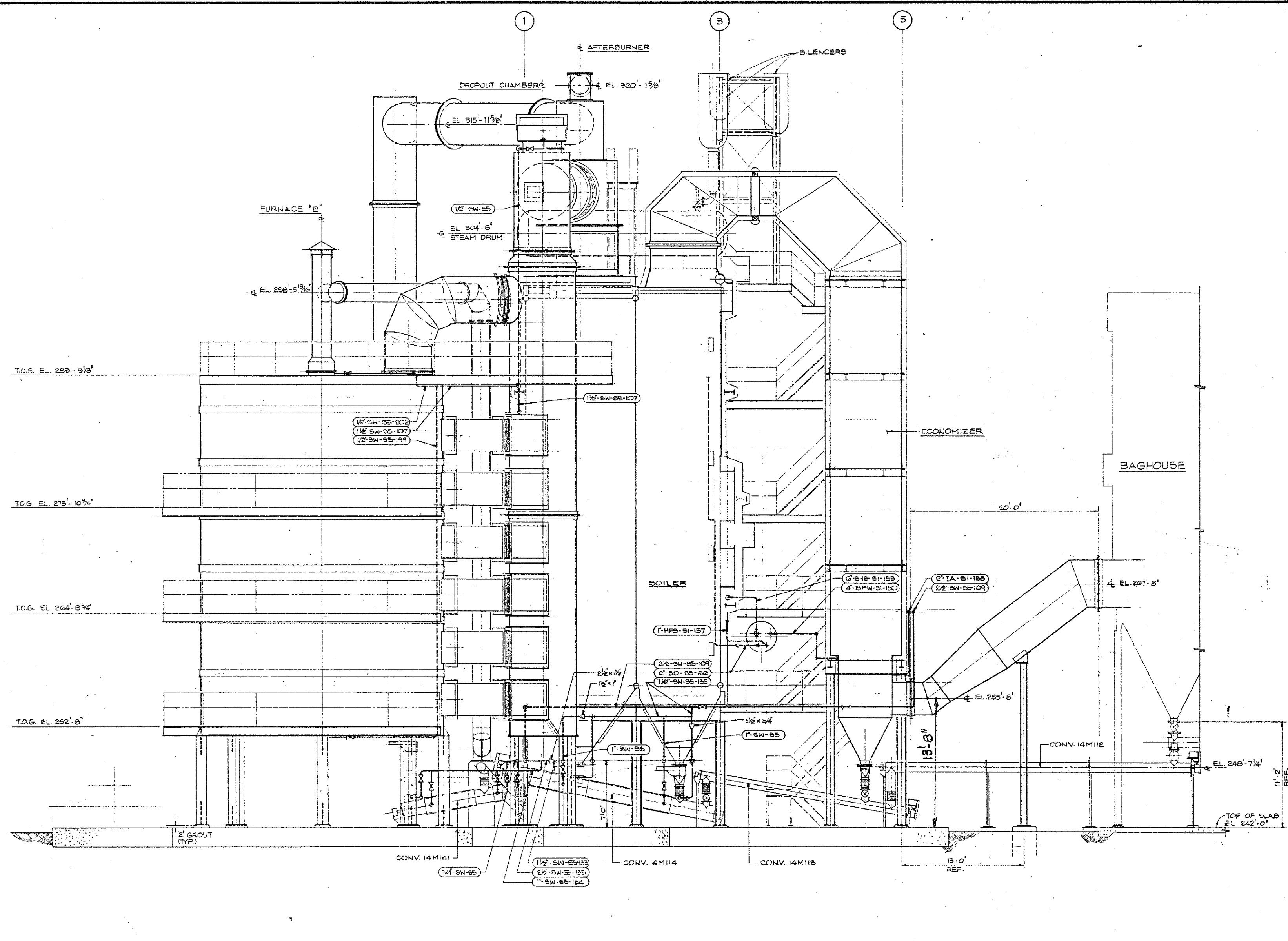

**SOUTH ELEVATION**  
SCALE: 1/4" = 1'-0"



ASSOCIATED  
MECHANICAL  
CONTRACTORS,  
INC.

GREENSBORO, NORTH CAROLINA

GURRIES & OKAMOTO INC.

MECHANICAL ENGINEERS

PO BOX 275000 DUCK BLVD. BLDG. 200  
COLUMBIA, SC 29928-5000

CODES, RULES AND REGULATIONS

ALL WORK AND MATERIALS SHALL BE IN FULL ACCORDANCE WITH THE LATEST EDITIONS AND REVISIONS OF THE STATE FIRE MARSHAL, CALIFORNIA ADMINISTRATIVE CODE - TITLE 24, SERVING UTILITY COMPANIES ASME BOILER & PRESSURE VESSEL CODE, OSHA AND OTHER APPLICABLE STATE AND LOCAL LAWS, ORDINANCES AND REGULATIONS, AND ASH CODE FOR PRESSURE RATING. NOTHING IN THESE PLANS OR SPECIFICATIONS IS TO BE CONSTRUED TO PERMIT WORK NOT CONFORMING TO THESE CODES. WHERE KIND OR A DIMENSION IS INDICATED ON THE PLANS OR IN THE SPECIFICATIONS, THIS REQUIREMENT SHALL GOVERN.

THIS DRAWING, DESIGN AND/OR SPECIFICATION IS THE EXCLUSIVE PROPERTY OF GURRIES AND OKAMOTO INC. IT IS ACCEPTABLE CONSIDERED AN AGREEMENT THAT IT SHOULD BE TREATED AS A STRICTLY CONFIDENTIAL DOCUMENT. IT IS ISSUED FOR NO PURPOSE OTHER THAN TO AID IN THE ASSEMBLY, CONSTRUCTION OR OPERATION OF THE UNIT OF SYSTEM SHOWN FOR THIS SPECIFIC PROJECT ONLY, OR AS OTHERWISE EXPRESSLY AUTHORIZED IN WRITING BY GURRIES AND OKAMOTO INCORPORATED. IT IS TO BE REPRODUCED UPON REQUEST, AND IS NOT TO BE COMMUNICATED, DISCLOSED, OR COPIED, EXCEPT AS EXPRESSLY AUTHORIZED IN WRITING BY GURRIES AND OKAMOTO INCORPORATED.

WRITTEN DIMENSIONS ON THIS DRAWING SHALL TAKE PRECEDENCE OVER SCALED DIMENSIONS. CONTRACTOR SHALL VERIFY AND BE RESPONSIBLE FOR ALL DIMENSIONS AND CONDITIONS ON THE JOB AND GURRIES AND OKAMOTO INCORPORATED OR THEIR AGENTS SHALL BE NOTIFIED OF ANY VARIATIONS FROM THE DIMENSIONS AND CONDITIONS SHOWN BY THESE DRAWINGS. SHOP DETAILS SHALL BE SUBMITTED TO THIS OFFICE FOR APPROVAL BEFORE PROCEEDING WITH FABRICATION.

THIS DRAWING HAS BEEN  
REDUCED TO HALF SIZE

NO.	REVISION	DATE	BY



CALIFORNIA AGRICULTURAL POWER COMPANY, INC.

CHOWCHILLA BIOMASS  
POWER PLANT  
ASSOCIATES  
PLANT NO. 1

CHOWCHILLA, CALIFORNIA

INSET TITLE  
MHP AND BOILER ELEVATION  
(NORTH)

PROJECT NO.	50-37	REV.	

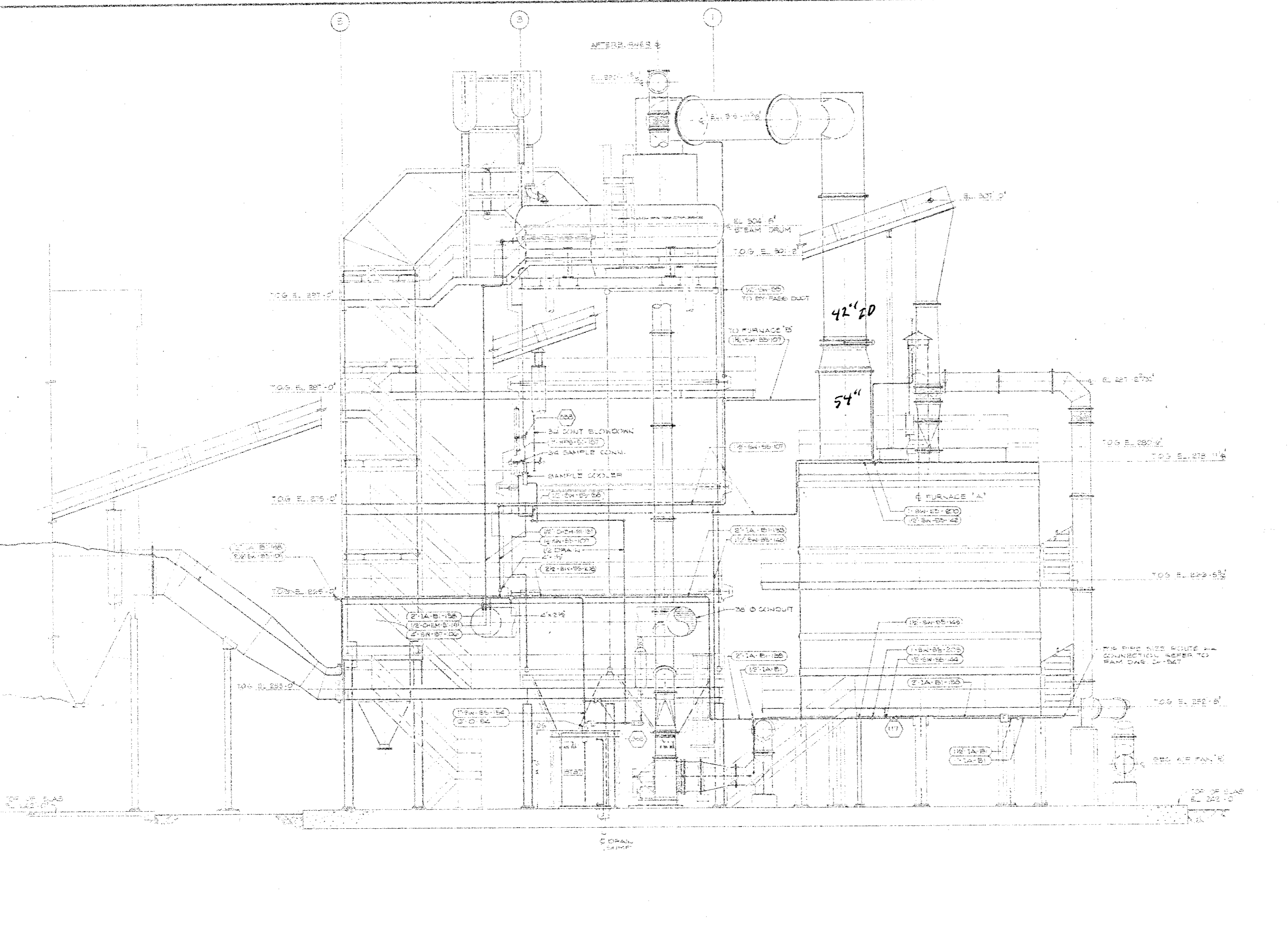

NORTH ELEVATION  
SCALE: 1/4" = 1'-0"